

# Corrections Manager Solution

*Perform correctional facility access accountability of officers and visitors*

Mobile Solutions® Corrections Manager Solution (CMS) software is comprised of Identification data management, ID Issuance, and event tracking features integrated to form a complete officer identity and accountability solutions for correctional facilities.

Corrections Administrators are able to securely identify and track personnel, visitors, and pre-approved assets before granting access to correctional facilities using a secure airlock process. Security staff are given a visual of officers and visitors at security guard stations before access is granted. Lists of pre-approved assets are also displayed on screen to verify authorization of these items entering and leaving correctional facilities.



**Mobile Solutions™**  
By Elliott Data Systems, Inc.

## Identification Issuance & Data Management

Corrections Manager Solution (CMS) software is comprised of two basic components - CMS ID Client & CMS Server. Both elements provide certain functionality that support different user capabilities. CMS Systems can be configured to best suit the needs of each organization.

### Corrections Manager Features

- > Collect officer contact information, certifications & specialty information.
- > Issue positive IDs to officers, vendors, & visitors at guard stations.
- > Choose from multiple card designs and print IDs.
- > Perform airlock entrance security to check in and out of secure locations.
- > View officer photo, status, title, certifications, and skills at check-in.
- > View pre-approved assets assigned to officers entering secure areas.
- > View check-in/out event history at each guard station location.
- > Perform check-in/out with QR & 2D barcodes, proximity or smartcard scans.
- > Wall mount access controlled ID readers integrated with software.
- > Ability to work online/offline in real time with data stored locally until connection restored.
- > Ability to integrate with Asset Manager to assign and manage officer assets.

### CMS Server



- > Cloud application accessed via a web browser or locally installed.
- > Maintain a centralized database.
- > Upload photos.
- > Perform credential verification.
- > Manage personnel data among multiple departments (Create, edit, or delete records).
- > Control access settings for each administrator.

### CMS ID Client



- > Software installed on-premise.
- > Capture photos.
- > Connect to USB peripherals (Scanners, ID printers, cameras, etc.).
- > Print secure IDs centrally or locally.

## Secure Airlock Access



Receive visual verification of officer/vendor identity, title, and status from the Corrections Manager Solution incident status screen, while performing secure airlock access. Scan proximity or smartcard IDs with access control RFID readers or scan QR/1-2D barcodes with a smartphone, handheld, wall mount reader or tethered scanner to check-in/out.



## Companion Products

The Correctional Manager Solutions software can be integrated with other hardware and software products to enhance the solution and build a more comprehensive system resulting in greater effectiveness and success.



### Mobile Command Cases

The Mobile Command Case is a turn-key, integrated solution packaged as a compact, self-contained workstation. This case is designed to quickly be transported and setup with little to no preparation.

- Available as a standard or mini command case.
- A mobile, compact design makes it easy to transport and store each case for quick access.
- Protected by a durable, water tight mobile case.
- Track people away from the command workstation.



*Easily transport to multiple locations with little to no preparation!*



### Mobile Solutions App

- Track officers, visitors or vendors from anywhere.
- Create an event & enroll people away from the guard station.
- Manage multiple entry and exit points at a site.
- Multiple devices work from one centralized database.
- Supports many formats including 1&2D barcodes, QR tags, etc.

### Stationary Tracking Devices

- Quickly capture data from a driver's license or state issued ID.
- Scan an ID to log in a person to an event.
- Capture data stored on a 1- or 2-D barcode, RFID or magstripe ID.
- Scan personnel in and out on-site without immediate supervision.
- Scan IDs using access control RFID readers.



### Asset Manager Solution

- Tracks products by grant, department & purchase date.
- Track information on items that require maintenance.
- Generate asset reports for accountability of state and federal grant purchases.
- Associate assets using a parent/child category relationship.
- Use a smartphone device for quick & easy inventory tracking.
- Assign assets to officers.



### ID Badging System

- Multiple security features to choose from.
- Increased durability with virtual edge-to-edge laminates.
- Instantly issue quality IDs.
- Include color photos, logos & background images on IDs.
- Theft-detrant software and hardware lock system.

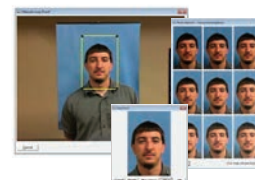

### IDPix 1000 Professional

- One click photo capture & auto cropping.
- Quickly capture high quality photos.
- Cable management.
- Ability to integrate with multiple cameras & software.
- Reliable, consistent performance.
- Streamlined design & function controls.

### Optional Accessories

- SmartReg
- Tethered scanner
- Stationary reader
- Handheld devices
- Label printer
- Asset tag printer (Asset Manager)
- Wristbands
- Capture solutions
- Webcam

### Minimum Requirements

- CPU CORE 2DUO 2.0 GHZ w/AMB Cache
- Windows 64 BIT or Windows 7 Pro 32 bit
- 10/100 Network Card
- SQL 2008 R2 Express
- 2 GB Ram
- Minimum Browser IE9
- 20 GB free hard drive space
- Adobe Reader (free version)
- 4 USB 2.0 Ports
- Clean power



Contact Elliott Data Systems, Inc. for more information or a free demonstration.

**1-888-345-8511**

**www.elliottmobilesolutions.com**